EXECUTIVE INTELLIGENCE PLATFORM V5

YOUR DATA HAS A STORY. LET'S TELL IT.

Upload any spreadsheet or data file and RetailIQ will transform it into a living executive dashboard — complete with AI-powered insights, predictive forecasting, cohort retention, and natural language queries.

DROP ANY FILE HERE

Click to browse your files — all common formats supported

CSV XLSX XLS TSV TXT

or explore with sample data

Load Demo · Istanbul Retail Group · 100+ Transactions

RETAILIQ

Live Dashboard | Jan 21 – Mar 23 · 99,457 transactions | Export Briefing | New File

Ask RetailIQ anything... e.g. "Show female shoe sales in Kanyon" — Ask

Female clothing sales | Technology in Kanyon | Male shoe buyers | Cosmetics revenue | Food & Beverage

CATEGORY: All | Clothing | Shoes | Technology | Cosmetics | Food & Bev | Toys | Books | Souvenir

GENDER: All | Female | Male

TOTAL REVENUE
₺251.5M
Gross across all malls
60% Female share

TOTAL TRANSACTIONS
99,457
Unique invoices
Full dataset

AVG ORDER VALUE
₺3K
Per transaction
CV: 15.1% variability

UNIQUE CUSTOMERS
99,457
Distinct IDs
Low repeat rate

REVENUE / CUSTOMER
₺3K
Lifetime value proxy
Healthy LTV signal

TOP CATEGORY %
45.3%
Clothing dominates
Concentration risk

PARETO RATIO
23.7%
of customers = 80% revenue
SKEWED

REVENUE STABILITY SCORE
85/100
CV: 15.1% monthly variance
STABLE

REPEAT PURCHASE RATE

REVENUE AT RISK

RETAILIQ
Live Dashboard
Jan 21 - Mar 23 · 106 transactions
Export Briefing
New File
REVENUE TREND + FORECAST
ACTUAL · MOM GROWTH · 3-MONTH PROJECTION
27 MONTHS + FORECAST
Actual Revenue
Forecast (3-month)
Monthly Revenue
Forecast
MoM %
CUSTOMER INTELLIGENCE
REVENUE SPLIT
Female
Male
REVENUE BY AGE GROUP
18–25
26–35
36–45
46–55
56+
CATEGORY PERFORMANCE
REVENUE VS QUANTITY
8 CATEGORIES
Quantity Sold
Revenue
CUSTOMER SEGMENTS
VALUE-BASED SEGMENTATION
High-Value
Mid-Value
Low-Value

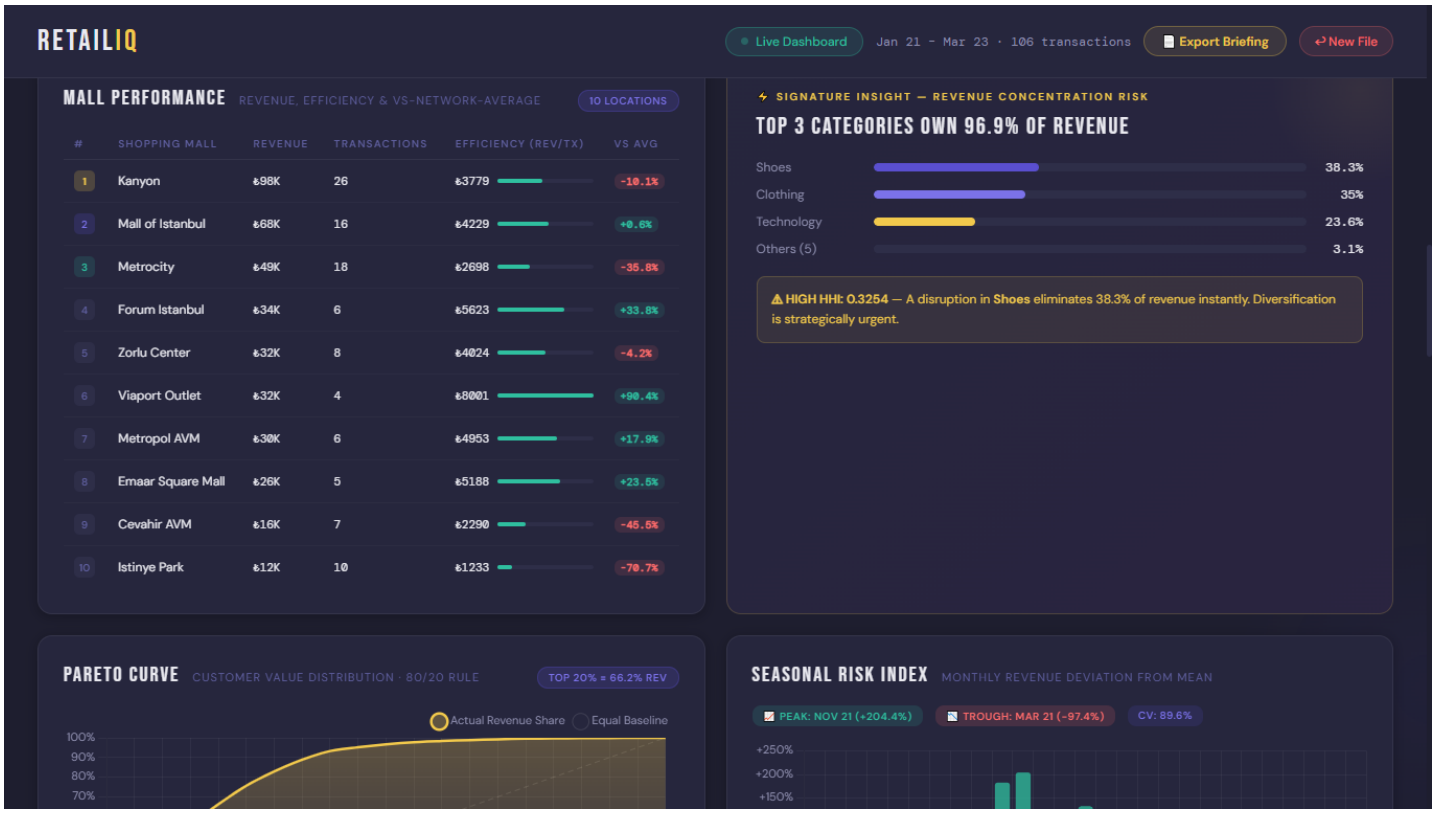
RETAILIQ
Live Dashboard
Jan 21 - Mar 23 · 106 transactions
Export Briefing
New File
MALL PERFORMANCE
REVENUE, EFFICIENCY & VS-NETWORK-AVERAGE
10 LOCATIONS
SHOPPING MALL REVENUE TRANSACTIONS EFFICIENCY (REV/TX) VS AVG
1 Kanyon ₺98K 26 ₺3779 -10.1%
2 Mall of Istanbul ₺68K 16 ₺4229 +0.6%
3 Metrocity ₺49K 18 ₺2698 -35.8%
4 Forum Istanbul ₺34K 6 ₺5623 +33.8%
5 Zorlu Center ₺32K 8 ₺4024 -4.2%
6 Viaport Outlet ₺32K 4 ₺8001 +90.4%
7 Metropol AVM ₺30K 6 ₺4953 +17.9%
8 Emaar Square Mall ₺26K 5 ₺5188 +23.5%
9 Cevahir AVM ₺16K 7 ₺2290 -45.5%
10 Istinye Park ₺12K 10 ₺1233 -70.7%
SIGNATURE INSIGHT — REVENUE CONCENTRATION RISK
TOP 3 CATEGORIES OWN 96.9% OF REVENUE
Shoes 38.3%
Clothing 35%
Technology 23.6%
Others (5) 3.1%
HIGH HHI: 0.3254 — A disruption in Shoes eliminates 38.3% of revenue instantly. Diversification is strategically urgent.
PARETO CURVE
CUSTOMER VALUE DISTRIBUTION · 80/20 RULE
TOP 20% = 66.2% REV
Actual Revenue Share
Equal Baseline
SEASONAL RISK INDEX
MONTHLY REVENUE DEVIATION FROM MEAN
PEAK: NOV 21 (+204.4%)
TROUGH: MAR 21 (-97.4%)
CV: 89.6%

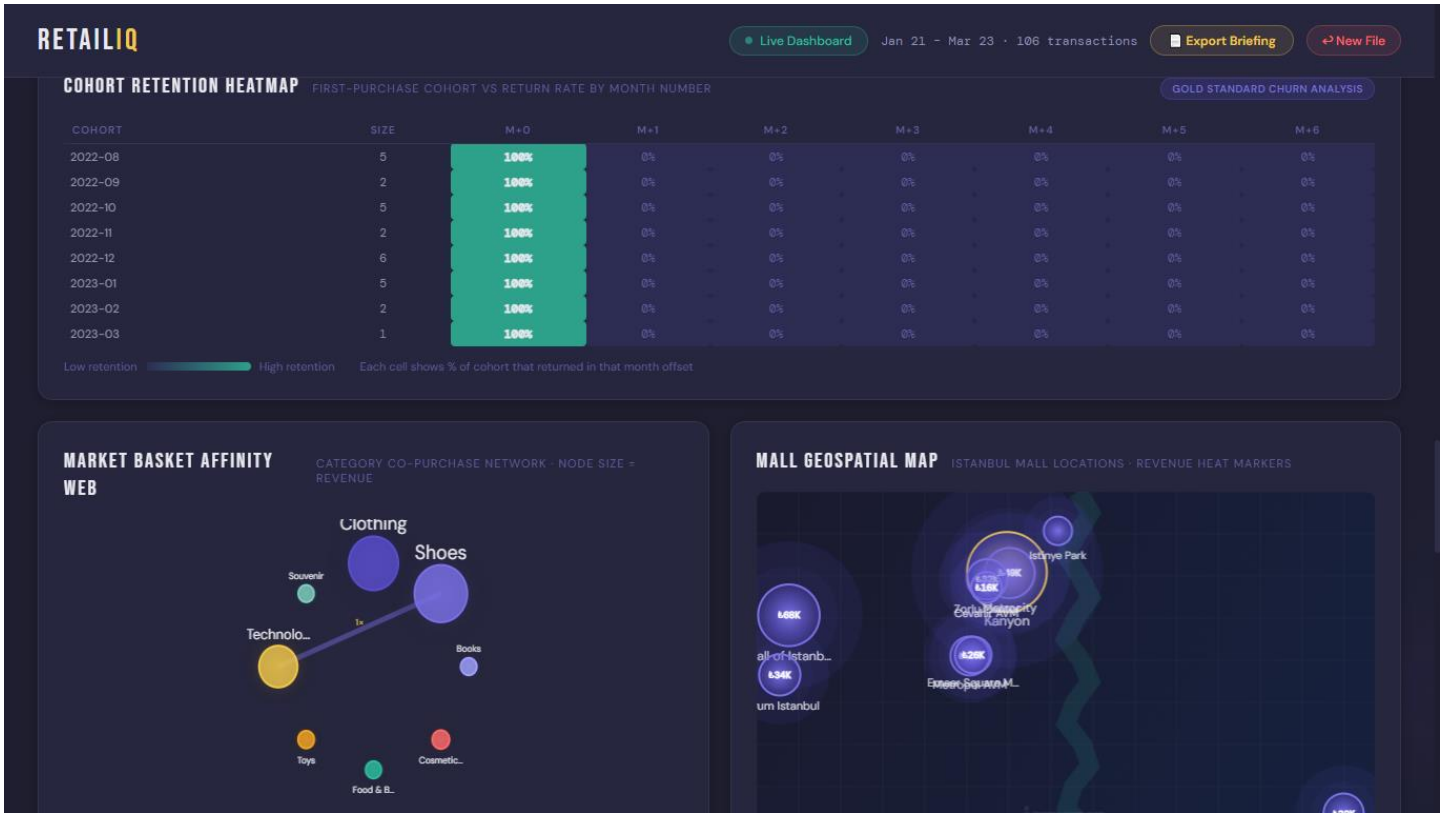
RETAILIQ
Live Dashboard
Jan 21 - Mar 23 · 106 transactions
Export Briefing
New File
COHORT RETENTION HEATMAP
FIRST-PURCHASE COHORT VS RETURN RATE BY MONTH NUMBER
GOLD STANDARD CHURN ANALYSIS
COHORT SIZE M+0 M+1 M+2 M+3 M+4 M+5 M+6
2022-08 5 100% 0% 0% 0% 0% 0% 0%
2022-09 2 100% 0% 0% 0% 0% 0% 0%
2022-10 5 100% 0% 0% 0% 0% 0% 0%
2022-11 2 100% 0% 0% 0% 0% 0% 0%
2022-12 6 100% 0% 0% 0% 0% 0% 0%
2023-01 5 100% 0% 0% 0% 0% 0% 0%
2023-02 2 100% 0% 0% 0% 0% 0% 0%
2023-03 1 100% 0% 0% 0% 0% 0% 0%
Low retention
High retention
Each cell shows % of cohort that returned in that month offset
MARKET BASKET AFFINITY WEB
CATEGORY CO-PURCHASE NETWORK · NODE SIZE = REVENUE
Clothing
Shoes
Souvenir
Technolo...
Books
Toys
Cosmetic...
Food & B...
MALL GEOSPATIAL MAP
ISTANBUL MALL LOCATIONS · REVENUE HEAT MARKERS
Istinye Park
Kanyon
all of Istanb...
um Istanbul

RETAILIQ
Live Dashboard
Jan 21 - Mar 23 · 106 transactions
Export Briefing
New File
PARETO CURVE
CUSTOMER VALUE DISTRIBUTION · 80/20 RULE
TOP 20% = 66.2% REV
Actual Revenue Share
Equal Baseline
% Customers (high → low spend)
SEASONAL RISK INDEX
MONTHLY REVENUE DEVIATION FROM MEAN
PEAK: NOV 21 (+204.4%)
TROUGH: MAR 21 (-97.4%)
CV: 89.6%
RETENTION FUNNEL
PURCHASE FREQUENCY
1 Visit only 95% 95
2 Visits 4% 4
3 Visits 1% 1
4+ Visits 0% 0
⚠ 95.0% of customers visit only once. They generate 88.1% of revenue but carry zero lifetime value.
✓ Opportunity: A 10-point retention improvement yields ~₺32K in incremental revenue — no new

RETAILIQ
Live Dashboard
Jan 21 - Mar 23 · 106 transactions
Export Briefing
New File
CATEGORY CONTRIBUTION
SHARE OF TOTAL REVENUE
Shoes
Clothing
Technology
Cosmetics
Toys
Books
Food & Beverage
Souvenir
PAYMENT MIX
BY CHANNEL
Credit Card
Debit Card
Cash
MALL REVENUE RANK
COMPARATIVE BAR
Kanyon
Mall of Ista...
Metrocity
Forum Istanb...
Zorlu Center
Viaport Outl...
Metropol AVM
Emaar Square...
Cevahir AVM
Istinye Park
₺0
₺10K
₺20K
₺30K
₺40K
₺50K
₺60K
₺70K
₺80K
₺90K
₺100K

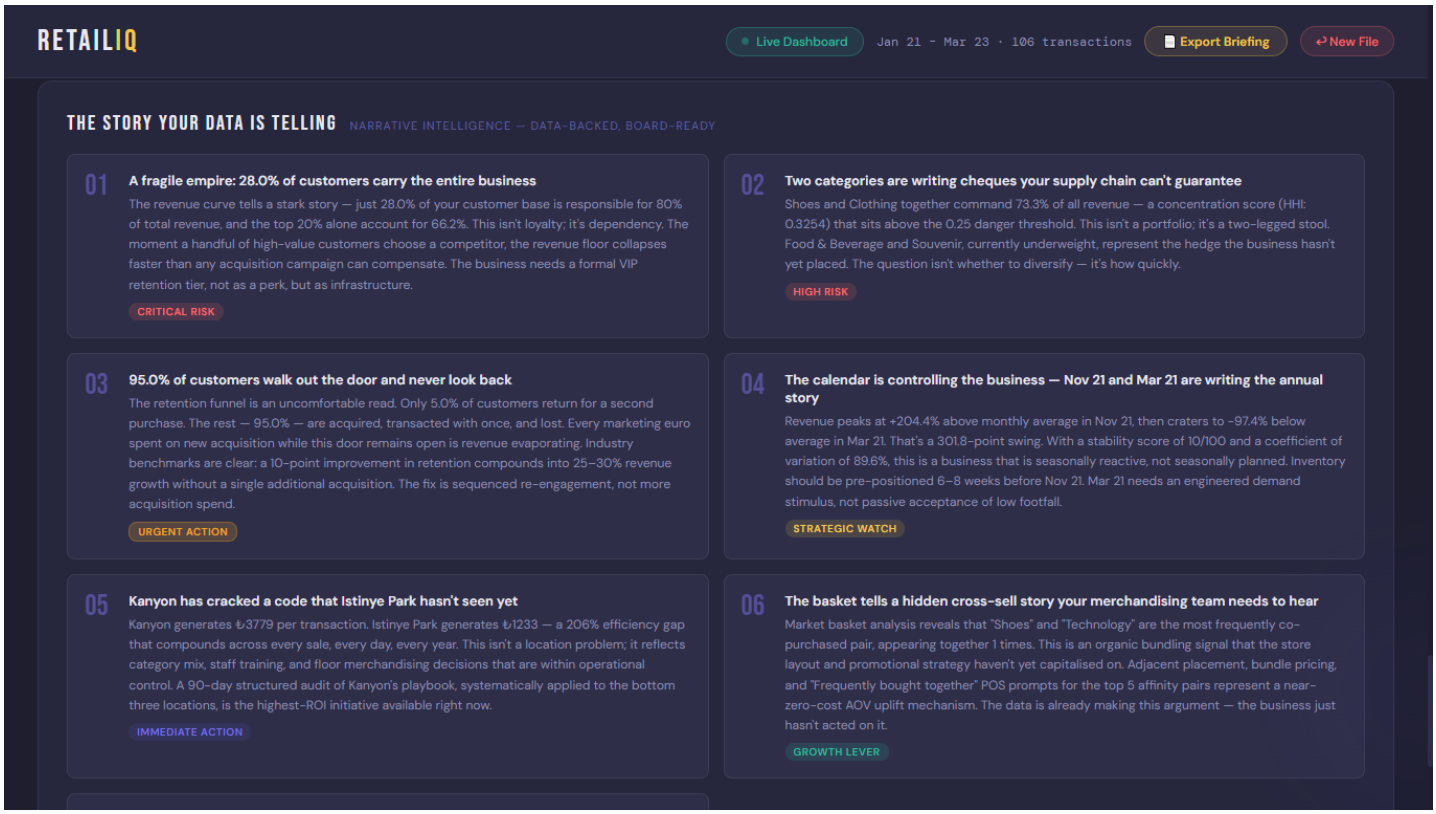
RETAILIQ
Live Dashboard
Jan 21 - Mar 23 · 106 transactions
Export Briefing
New File
THE STORY YOUR DATA IS TELLING
NARRATIVE INTELLIGENCE — DATA-BACKED, BOARD-READY
01
A fragile empire: 28.0% of customers carry the entire business
The revenue curve tells a stark story — just 28.0% of your customer base is responsible for 80% of total revenue, and the top 20% alone account for 66.2%. This isn't loyalty; it's dependency. The moment a handful of high-value customers choose a competitor, the revenue floor collapses faster than any acquisition campaign can compensate. The business needs a formal VIP retention tier, not as a perk, but as infrastructure.
CRITICAL RISK
02
Two categories are writing cheques your supply chain can't guarantee
Shoes and Clothing together command 73.3% of all revenue — a concentration score (HHI: 0.3254) that sits above the 0.25 danger threshold. This isn't a portfolio; it's a two-legged stool. Food & Beverage and Souvenir, currently underweight, represent the hedge the business hasn't yet placed. The question isn't whether to diversify — it's how quickly.
HIGH RISK
03
95.0% of customers walk out the door and never look back
The retention funnel is an uncomfortable read. Only 5.0% of customers return for a second purchase. The rest — 95.0% — are acquired, transacted with once, and lost. Every marketing euro spent on new acquisition while this door remains open is revenue evaporating. Industry benchmarks are clear: a 10-point improvement in retention compounds into 25–30% revenue growth without a single additional acquisition. The fix is sequenced re-engagement, not more acquisition spend.
URGENT ACTION
04
The calendar is controlling the business — Nov 21 and Mar 21 are writing the annual story
Revenue peaks at +204.4% above monthly average in Nov 21, then craters to -97.4% below average in Mar 21. That's a 301.8-point swing. With a stability score of 10/100 and a coefficient of variation of 89.6%, this is a business that is seasonally reactive, not seasonally planned. Inventory should be pre-positioned 6–8 weeks before Nov 21. Mar 21 needs an engineered demand stimulus, not passive acceptance of low footfall.
STRATEGIC WATCH
05
Kanyon has cracked a code that Istinye Park hasn't seen yet
Kanyon generates ₺3779 per transaction. Istinye Park generates ₺1233 — a 206% efficiency gap that compounds across every sale, every day, every year. This isn't a location problem; it reflects category mix, staff training, and floor merchandising decisions that are within operational control. A 90-day structured audit of Kanyon's playbook, systematically applied to the bottom three locations, is the highest-ROI initiative available right now.
IMMEDIATE ACTION
06
The basket tells a hidden cross-sell story your merchandising team needs to hear
Market basket analysis reveals that "Shoes" and "Technology" are the most frequently co-purchased pair, appearing together 1 times. This is an organic bundling signal that the store layout and promotional strategy haven't yet capitalised on. Adjacent placement, bundle pricing, and "Frequently bought together" POS prompts for the top 5 affinity pairs represent a near-zero-cost AOV uplift mechanism. The data is already making this argument — the business just hasn't acted on it.
GROWTH LEVER